

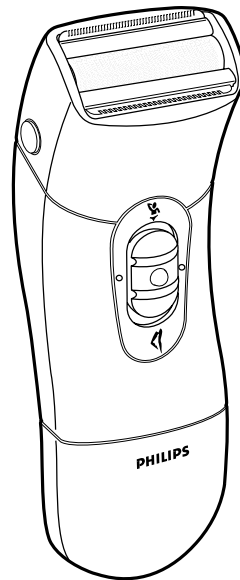

PHILIPS

HP6326PB
Rechargeable Cordless
Wet • Dry Razor



HP6326PB



IMPORTANT SAFETY INSTRUCTIONS

When using an electric appliance, basic precautions should always be followed, including the following:

Read all instructions before using this appliance.

DANGER

To reduce the risk of electric shock:

1. Do not use an extension cord with this appliance. Plug charging base directly into electrical outlet.
 2. Do not use charging base while bathing or in a shower.
 3. Do not place or store charging base where it can fall or be pulled into a tub or sink. Do not place charging base in or drop into water or other liquid.
 4. Except when charging, always unplug charging base from electrical outlet immediately after using.
 5. Unplug razor from charging base before cleaning.
 6. When discarding razor, remove razor from charging base and be certain razor is in Off ("O") position. To remove rechargeable battery from razor, see enclosed sheet for instructions.
-

WARNING

To reduce the risk of burns, fire, electric shock, or injury to persons:

1. Close supervision is necessary when this razor is used by, on, or near children or invalids.
2. Use this razor for its intended household use as described in this manual. Do not use attachments not recommended by Philips Electronics North America Corporation.
3. Never operate this razor/charging base if it has a damaged plug, if it is not working properly, if it has been dropped or damaged, or charging base has been dropped into water. Return the razor to an Authorized Norelco Service Location for examination and repair.

4. Never drop or insert any object into any opening.
 5. Do not charge razor or plug in charging base outdoors or operate where aerosol (spray) products are being used or where oxygen is being administered.
 6. **Always check foil before use. Do not use this razor with a damaged or broken foil or trimmer, as injury may occur.**
 7. Never store razor in direct sunlight or store in pouch at a temperature above 140°F.
 8. Razor is water-safe and can be used in the bath or shower. Do not submerge in water for extended period of time.
-

SAVE THESE INSTRUCTIONS

IMPORTANT

Your razor contains a RECHARGEABLE NICKEL-CADMIUM BATTERY. See enclosed sheet for instructions.



PHILIPS

60-Day Money-Back Guarantee

If you are not fully satisfied with your Philips Ladyshave Razor, Philips will refund you the full purchase price. **The razor must be shipped prepaid by insured mail, insurance prepaid, have the sales slip indicating purchase price and date of purchase enclosed.** The razor must be postmarked no later than 60 days after the date of purchase. Philips reserves the right to verify the purchase price of the razor and limit refunds not to exceed suggested retail price.

Send dated sales receipt, your complete name and address as indicated below, and the razor, prepaid to:

Norelco Consumer Products Company
A Division of Philips Electronics North America Corporation
P.O. Box 1116
Skokie, IL 60076

Please allow 4-6 weeks for delivery of check. (Please Print)

Name _____

Address _____

City _____

State _____ Zip _____

Telephone No. (_____) _____
AREA CODE

REASON FOR RETURNING: _____

TABLE OF CONTENTS

FEATURES	2
IMPORTANT	3
BEFORE USING YOUR NEW PHILIPS RAZOR	4
BODYSELECT SYSTEM	5
TO CHARGE/RECHARGE	5 - 6
SHAVING LEGS	7
SHAVING UNDERARMS	7 - 8
MAINTENANCE INSTRUCTIONS	8 - 10
IMPORTANT BATTERY DISPOSAL INFORMATION	11
ASSISTANCE	11
WARRANTY	Back Cover

2.

FEATURES

**Removable Angled Shaving Head
Fixed Trimmers**

Bodysselect Switch

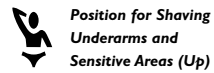

Off



Fully Submersible

Rechargeable for cordless shaving

Charging Base with Recharge Indicator Light

Protective Shaving Head Cap

Travel / Storage Pouch

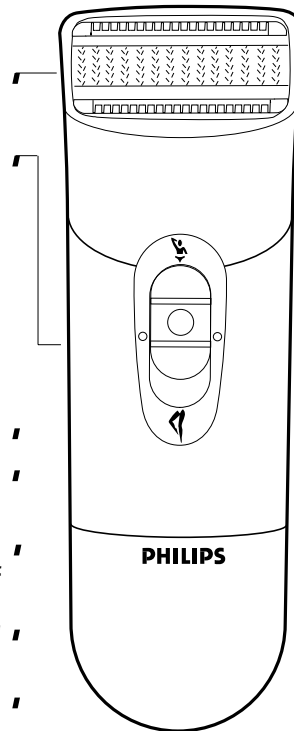

3.

IMPORTANT

Give your new Razor a chance!

Like many new products, your Philips Ladyshave Razor may take a little getting used to. If you are using a rechargeable razor for the first time, or if you've been using a different brand, your skin may need time to adapt to the Bodysselect System. Give yourself a little time to practice and determine the best stroking motions for the best shave.

Use it exclusively for 3 to 4 weeks, or a bit longer for sensitive skin. If you alternate shaving or other hair removal methods during this adjustment period, it may make it more difficult to adapt to the Philips shaving system.

Since your Ladyshave Razor features the Bodysselect System, you'll be able to customize hair removal for the area you are shaving. However, at first you may not get as close a shave as you expect, or your skin may become slightly irritated. This is normal as your skin adjusts. After this adjustment period, you'll find that you can remove hair without irritating your skin, for a close, smooth shave.

The Philips Ladyshave Razor, with Bodysselect System... the choice for close, smooth shaving results.

4.

BEFORE USING YOUR NEW PHILIPS RAZOR

- ▶ Before using, check foil for wear or damage. If foil shows signs of wear or damage, do not use shaver as injury may occur. Do not use until foil has been replaced.
- ▶ For wet shaving, you may wish to prepare your skin with soap or shaving cream before shaving.
- ▶ For dry shaving, be certain that your skin is clean. If you have sensitive skin, you may wish to apply talcum powder before and/or after shaving.
- ▶ When shaving your legs, underarms, or bikini line, it is not necessary to press hard to get a close shave. Pressing too hard may cause skin irritation, and razor will not function properly. In addition, do not use deodorant or alcohol-based lotions immediately before or after shaving. You may, however, want to use talcum powder.
- ▶ Clean Razor regularly following **MAINTENANCE** instructions.
- ▶ Only razor, not charging base, can be submerged in water; however, do not submerge for extended periods of time.
- ▶ You may wish to store Razor in its Charging Base (with base connected to electrical outlet), so that Razor is kept fully charged. However, remember to allow battery to totally deplete charge every 4 weeks (see **TO CHARGE/RECHARGE**).

5.

BODYSELECT SYSTEM

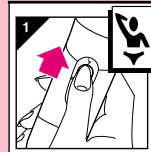

- ▶ Your new Ladyshave Razor features the Bodyselect System. Each section of the shaving foil was specifically designed to meet your personal shaving needs, so you can choose the best section of the foil for the area you are shaving. By simply depressing the button in the center of the Bodyselect Switch and pushing the switch up to the  symbol, the Razor turns on and the foil automatically adjusts to allow a comfortable shave without pinching or irritation of delicate underarm or other sensitive areas (Fig. 1).

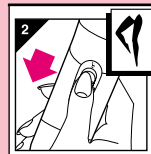

- Or, by pushing the Bodyselect Switch down to the  symbol, the Razor turns on and the foil adjusts for a close, smooth shave on your legs (Fig. 2).

TO CHARGE/RECHARGE

- ▶ Charging and recharging your Razor requires a full 8 hours.
- ▶ Charge Razor only in Charging Base provided.
- ▶ Be certain hands and Razor are dry before charging.
- ▶ Recharge at temperatures between 40°F and 95°F. Charging at lower or higher temperatures adversely affects lifetime of battery.

1 Be certain Razor is in Off position.

2 Plug Charging Base directly into 120V AC electrical outlet.

6.

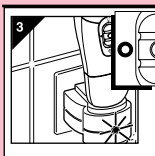

3 Place Razor in Charging Base (Fig. 3).

4 Recharge Indicator Light on base will light to indicate Razor is (re)charging.

5 Charging requires 8 hours. This Razor, model HP6326PB, is for cordless shaving only.

6 Razor may be continuously charged in its base (with base connected to electrical outlet) for a maximum of 4 weeks. At the end of 4 weeks, you **must** allow the battery to totally deplete charge before recharging.
▶ To deplete charge, shave in usual manner; however, **do not** recharge Razor between shaves. Continue to use Razor until battery is totally depleted.

7 You may then keep Razor continuously charging for another 4-week period before you **must** once again allow Razor to totally deplete charge.

IMPORTANT: Before placing Razor in base, be certain Razor is in Off ("O") position. With Razor in the base, the recharge light will light with Razor in either the On or Off position. However, your Razor will only recharge if Razor is turned Off (Fig. 3).

7.

SHAVING LEGS

1 Prepare legs for wet or dry shaving (see **BEFORE USING YOUR NEW PHILIPS RAZOR**).

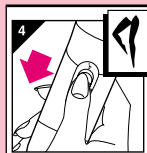

2 To shave legs, press the small Safety Button in the center of the Bodyselect Switch and push the switch down to the  position. This turns the Razor On (Fig. 4).

▶ Keep small Safety Button on Switch depressed while sliding Switch.

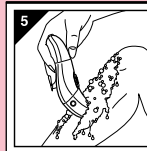

3 Hold the Razor so that Shaving Head is in full contact with your skin. Shave with smooth, steady strokes, against the direction of hair growth (Fig. 5).

▶ Pressing too hard may cause skin irritation.
▶ Practice is best for optimum results.

4 To turn Razor Off, depress small Safety Button in the center of the Bodyselect Switch and push the switch up to the center, Off, position.

SHAVING UNDERARMS

1 Prepare underarms and other sensitive areas for wet or dry shaving (see **BEFORE USING YOUR NEW PHILIPS RAZOR**).



2 To shave underarms and other sensitive areas, press the small Safety Button in the center of the Bodyselect Switch and push the switch up to the  position. This turns Razor On (Fig. 6).

▶ Keep small Safety Button on Switch depressed while sliding Switch.

- 3** Lift your arm until skin under arm stretches slightly.
- ▶ For shaving other sensitive areas, stretch skin taut with your fingers.



- 4** Hold Razor so that Shaving Head is in full contact with the skin. Shave with gentle strokes, using light pressure (Fig. 7).
- ▶ Pressing too hard may cause skin irritation, and Razor will not function properly.

- 5** Do not use deodorant or alcohol-based lotions immediately before or after shaving. You may, however, want to use talcum powder.

- 6** To turn Razor Off, depress small Safety Button in the center of the Bodyselect Switch and push the Switch down to the center, Off, position.

MAINTENANCE INSTRUCTIONS

IMPORTANT

- ▶ It is recommended that you replace your shaving foil once a year.
- ▶ Switch Razor Off and remove Charging Base from electrical outlet before cleaning.
- ▶ Never clean, remove, or replace Shaving Head while motor is on.
- ▶ Do not apply pressure or touch Shaving Head with hard objects as this may dent or damage foil or trimmers. If damage occurs, replace foil.
- ▶ Check foil regularly.
- ▶ Never use a razor with a damaged or broken foil.



- ▶ For best shaving performance, it is suggested to lightly oil Shaving Head regularly by spreading a drop of light sewing machine oil over the foil and trimmers (Fig. 10). If this does not improve the performance of your razor, it may be time to change foil.
- ▶ Never immerse Charging Base in water or other liquid. You may clean by wiping with a damp cloth.

A. AFTER EACH USE

After each use, Razor should be quickly cleaned by rinsing under running water or dipping and shaking gently in water.

IMPORTANT: DO NOT keep Razor submerged in water for long period of time.

B. ONCE A MONTH – CLEANING SHAVING HEAD

IMPORTANT:
DO NOT apply pressure to Shaving Foil.

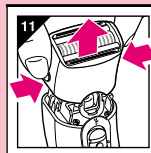

- 1** To remove Shaving Head, simultaneously press in small buttons on both sides of Razor on Angled Shaving Head while pulling head up and out (Fig. 11).
- ▶ Hold Shaving Head by plastic housing only – **Shaving Foil is very delicate and should not be handled. If foil becomes worn or damaged, replace it.**
- 2** Hairs can be removed from Shaving Head housing by using a soft brush or by lightly blowing out hairs.

NOTE: Avoid using brush on Shaving Foil as this may cause damage.

10.

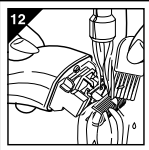

- ▶ Body of Razor and Shaving Head, including Shaving Foil, may also be rinsed under running water to remove hairs (Fig. 12 & 13).

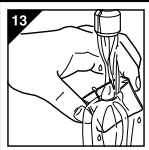

- ▶ 3 Be sure all parts are dry before reassembling.
- ▶ Do not use cloth or towel to dry Shaving Foil or cutter block; allow to air dry.

- ▶ 4 Replace Shaving Head by gently pressing back into position on Razor body.
- ▶ Hold Razor Head by plastic housing only.

NOTE: Use cold or lukewarm water. Never use cleaners such as alcohol or nail polish remover.

11.

IMPORTANT BATTERY DISPOSAL INFORMATION

▶ When discarding your razor:

THIS PHILIPS RAZOR CONTAINS A NICKEL-CADMIUM RECHARGEABLE BATTERY WHICH MUST BE RECYCLED OR DISPOSED OF PROPERLY.

Refer to enclosed instruction sheet for directions on removing rechargeable battery.

CAUTION:

- ▶ **Battery should be removed only when razor is to be discarded.**
- ▶ Remove Razor from Charging Base and unplug Charging Base from outlet before dismantling.
- ▶ All servicing should be performed by an Authorized Norelco Service Location only.

ASSISTANCE

- ▶ For assistance or the Authorized Norelco Service Location nearest you, call toll free:

1-800-243-7884
or visit our Philips website: www.philips.com

- ▶ Authorized Norelco Service Location information is available 24 hours a day, 7 days a week.

FULL TWO-YEAR WARRANTY

Philips Electronics North America Corporation warrants each new Philips Product, Model HP6326PB (except foil and trimmers), against defects in materials or workmanship for a period of two years from the date of purchase, and agrees to repair or replace any defective product without charge.

IMPORTANT: This warranty does not cover damage resulting from accident, misuse or abuse, lack of reasonable care, the affixing of any attachment not provided with the product or loss of parts or subjecting the product to any but the specified voltage.* Use of unauthorized replacement parts will void this warranty.

PHILIPS ELECTRONICS NORTH AMERICA CORPORATION WILL NOT PAY FOR WARRANTY SERVICE PERFORMED BY A NON-AUTHORIZED REPAIR SERVICE AND WILL NOT REIMBURSE THE CONSUMER FOR DAMAGE RESULTING FROM WARRANTY SERVICE PERFORMED BY A NON-AUTHORIZED REPAIR SERVICE. NO RESPONSIBILITY IS ASSUMED FOR ANY SPECIAL, INCIDENTAL OR CONSEQUENTIAL DAMAGES.

In order to obtain warranty service, simply take or ship the product postage prepaid to the nearest Authorized Norelco Service Location. It is suggested that for your protection you return shipments of product by insured mail, insurance prepaid. Damage occurring during shipment is not covered by this warranty.

NOTE: No other warranty, written or oral, is authorized by Philips Electronics North America Corporation.

This warranty gives you specific legal rights, and you may also have other rights which vary from state to state. Some states do not allow the exclusion or limitation of incidental or consequential damages, so the above exclusion and limitations may not apply to you.

*Read enclosed instructions carefully.

Manufactured for:
Norelco Consumer Products Company
A Division of Philips Electronics North America Corporation
1010 Washington Blvd., Stamford, CT 06912-0015

**RAZOR MADE IN AUSTRIA.
CHARGING BASE MADE IN CHINA.**

Norelco is a Registered Trademark of
Philips Electronics North America Corporation.

Bodyselect is a Registered Trademark of Koninklijke Philips Electronics N.V.

PHILIPS and Philips Shield are Registered Trademarks of Koninklijke Philips Electronics N.V.

© 2001 Philips Electronics North America Corporation. All Rights Reserved.